关爱未成年人
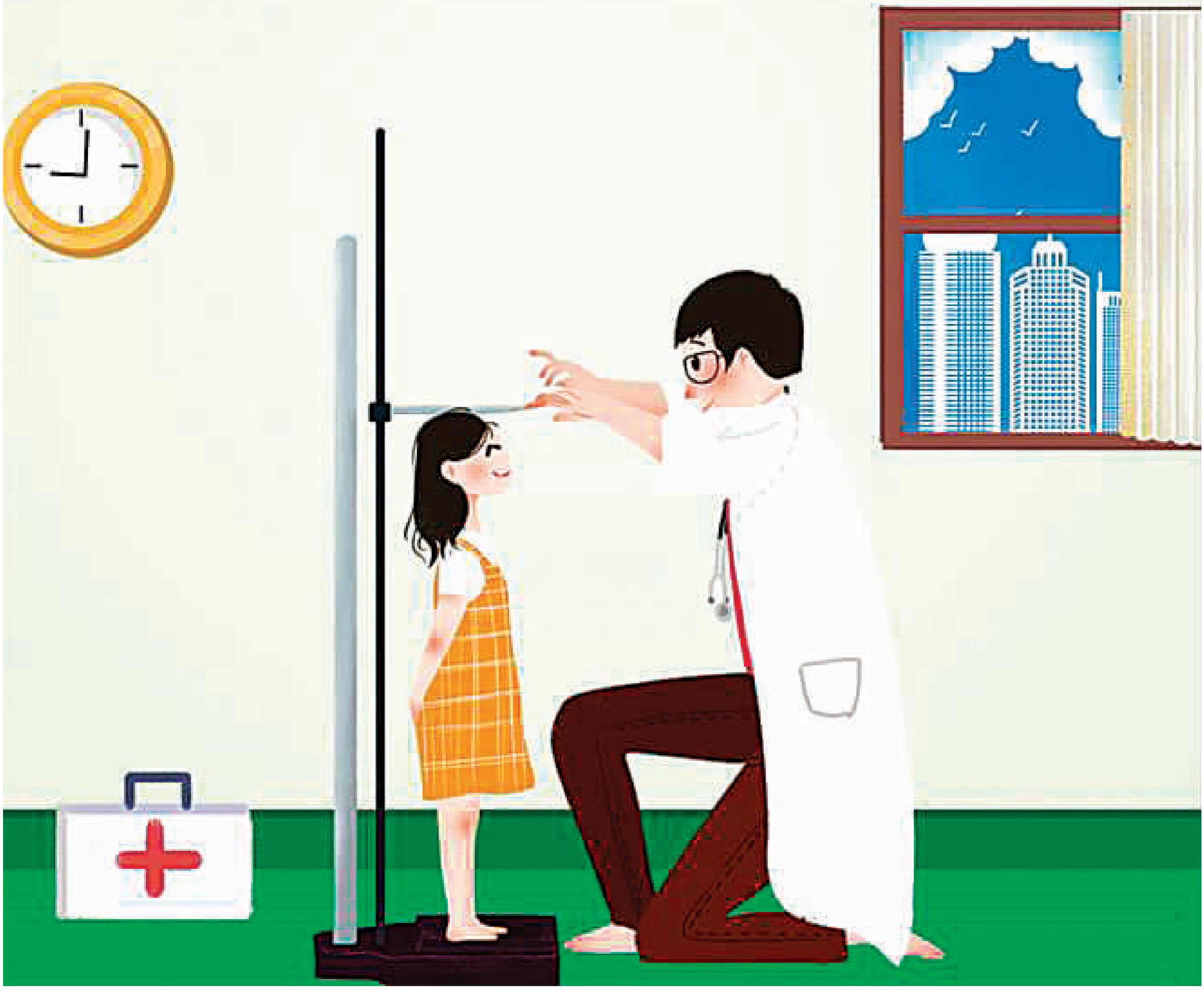
关爱未成年人健康成长